A a

Abeja

B b

Barco

C c

Corazón

D d

Dado

E e

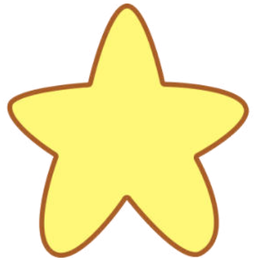

Estrella

F f

Foca

G g

Gato

H h

Hielo

I i

Imán

J j

Jabón

K k

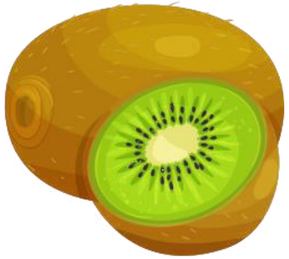

Kiwi

L l

Luna

M m

Martillo

N n

Nube

Ñ ñ

Ñoño

O o

Oso

P p

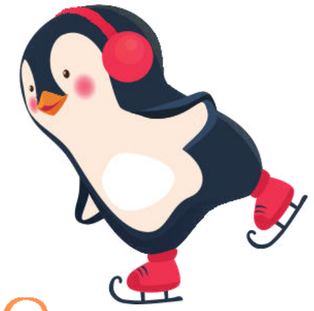

Pingüino

Q q

Queso

R r

Ratón

S s

Sol

Z t

Zambor

U u

Uva

V v

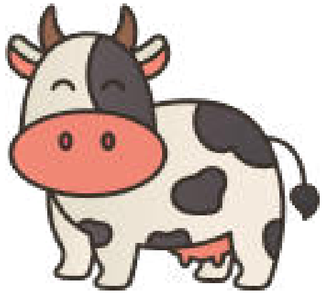

Vaca

W w

Wi-fi

X x

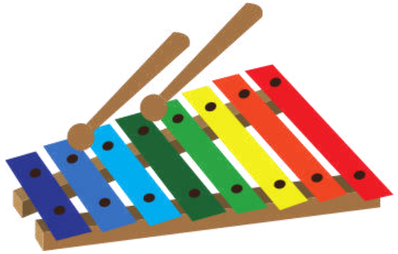

Xilófono

Y y

Yogurt

Z z

Zorro

Abeja

Barco

Corazón

Dado

Estrella

Foca

Gato

Hielo

Imán

Jabón

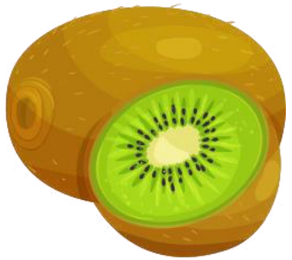

Kiwi

Luna

Martillo

Nube

Ñoño

Oso

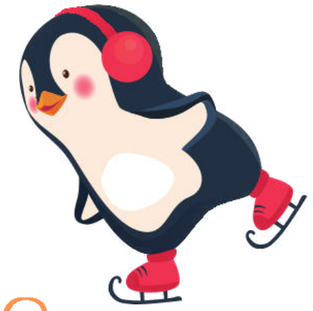

Pingüino

Queso

Ratón

Sol

Zambor

Uva

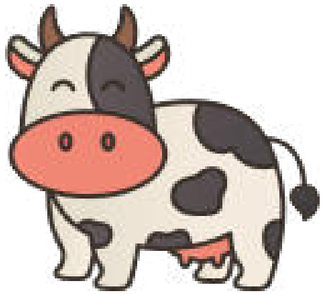

Vaca

Wi-fi

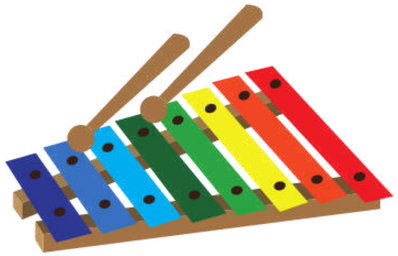

Xilófono

Yogurt

Zorro

A a	B b	C c	D d	E e
F f	G g	H h	I i	J j

K k

L l

M m

N n

Ñ ñ

O o

P p

Q q

R r

S s

Z t

U u

V v

W w

X x

Y y

Z z

A a

Abeja

B b

Barco

C c

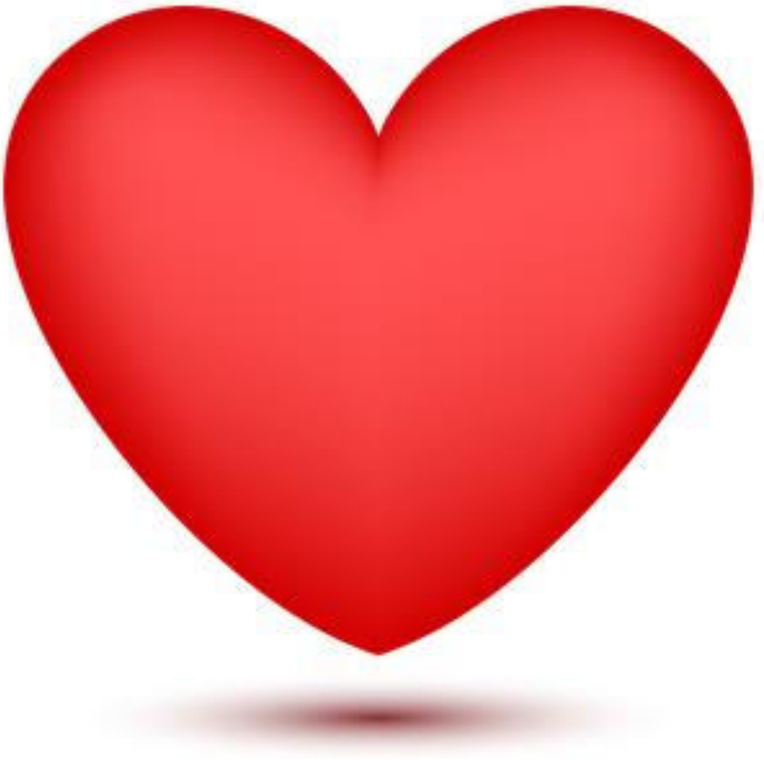

Corazón

D d

Dado

E e

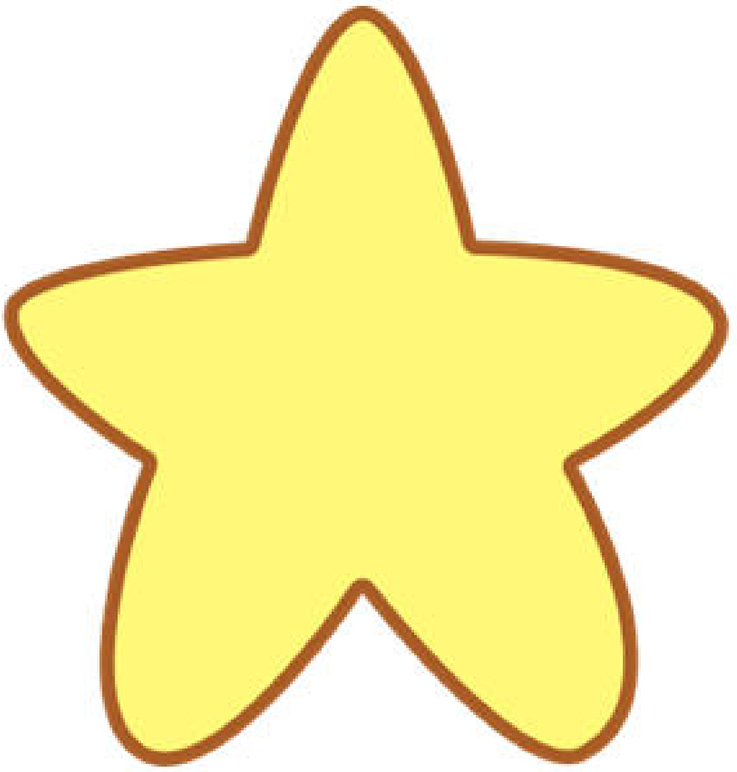

Estrella

F f

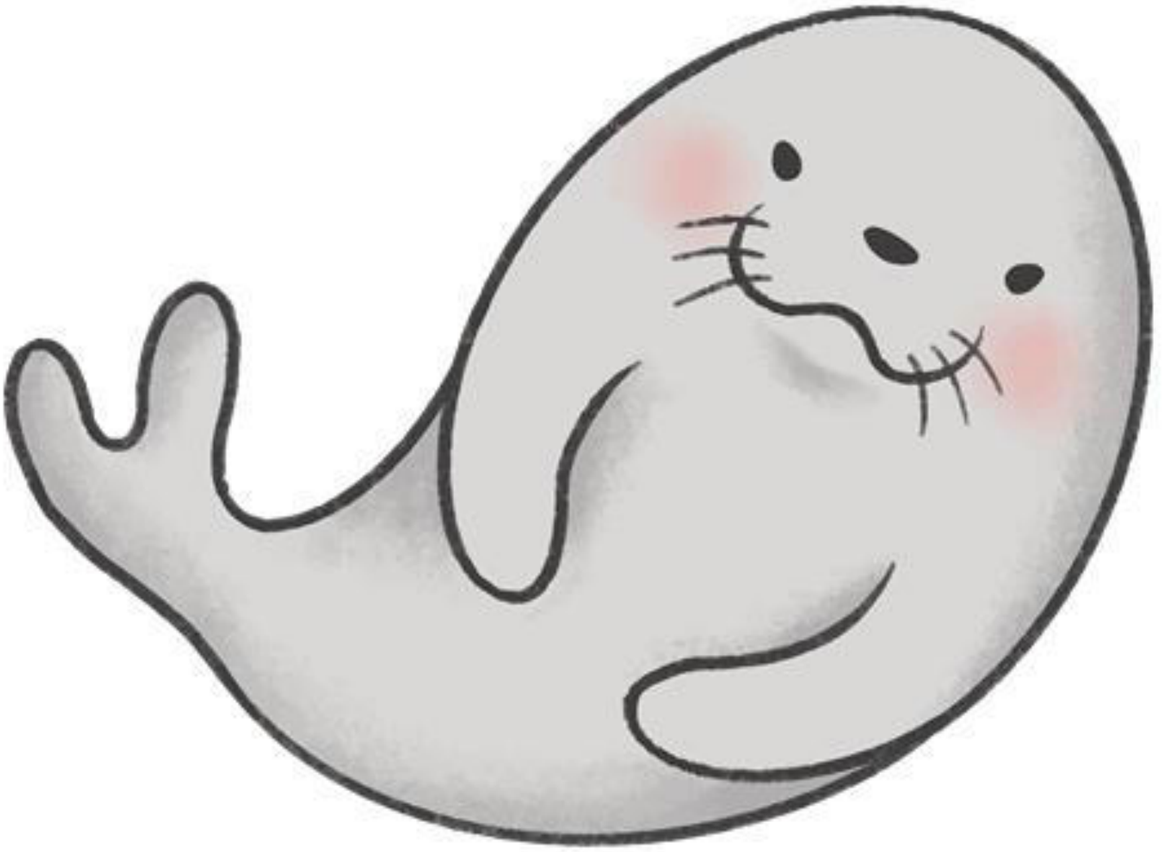

Foca

G g

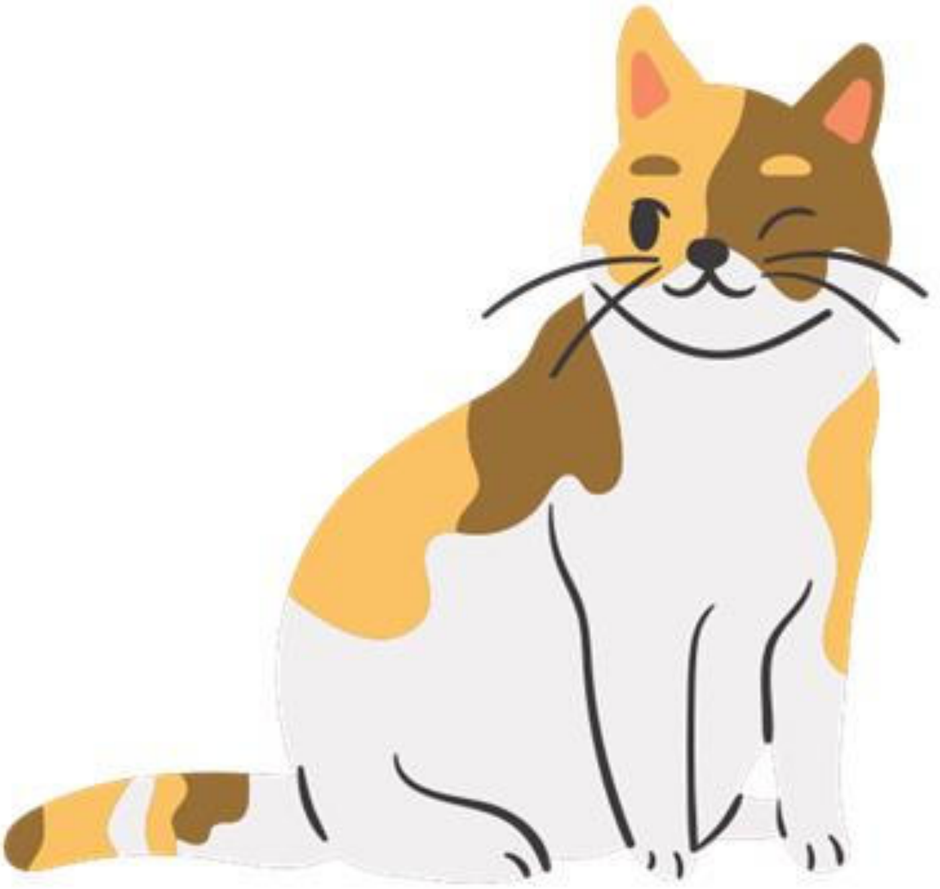

Gato

H h

Hielo

J j

Jmán

J j

Jabón

K k

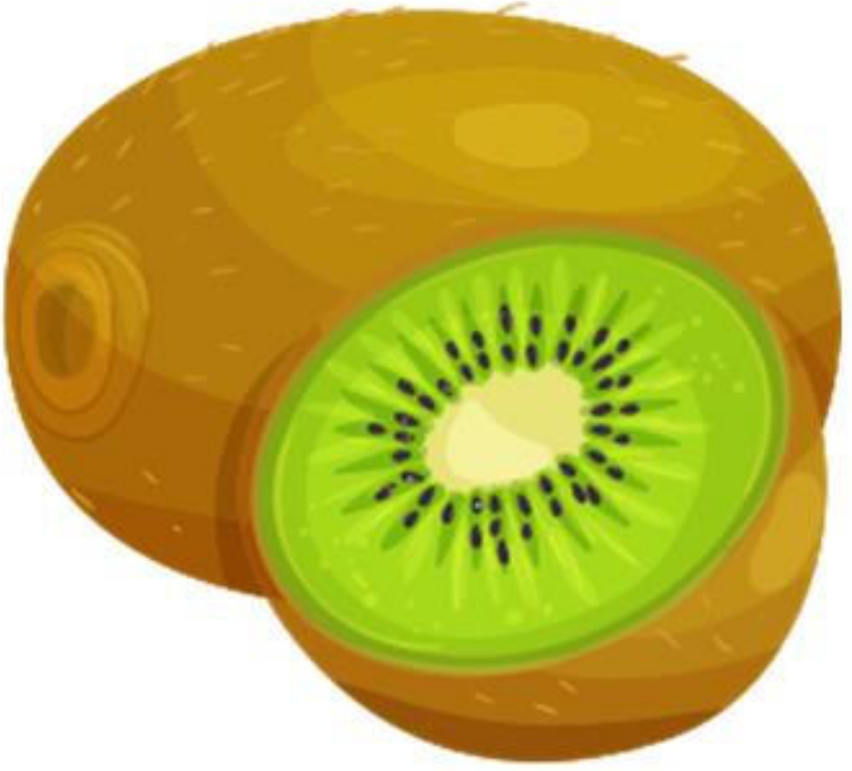

Kiwi

L l

Luna

M m

Martillo

N n

Nube

Ñ ñ

Ñoño

O o

Oso

P p

Pingüino

Q q

Queso

R r

Ratón

S s

Sol

Z t

Zambor

U u

Uva

V v

Vaca

W w

Wi-fi

X x

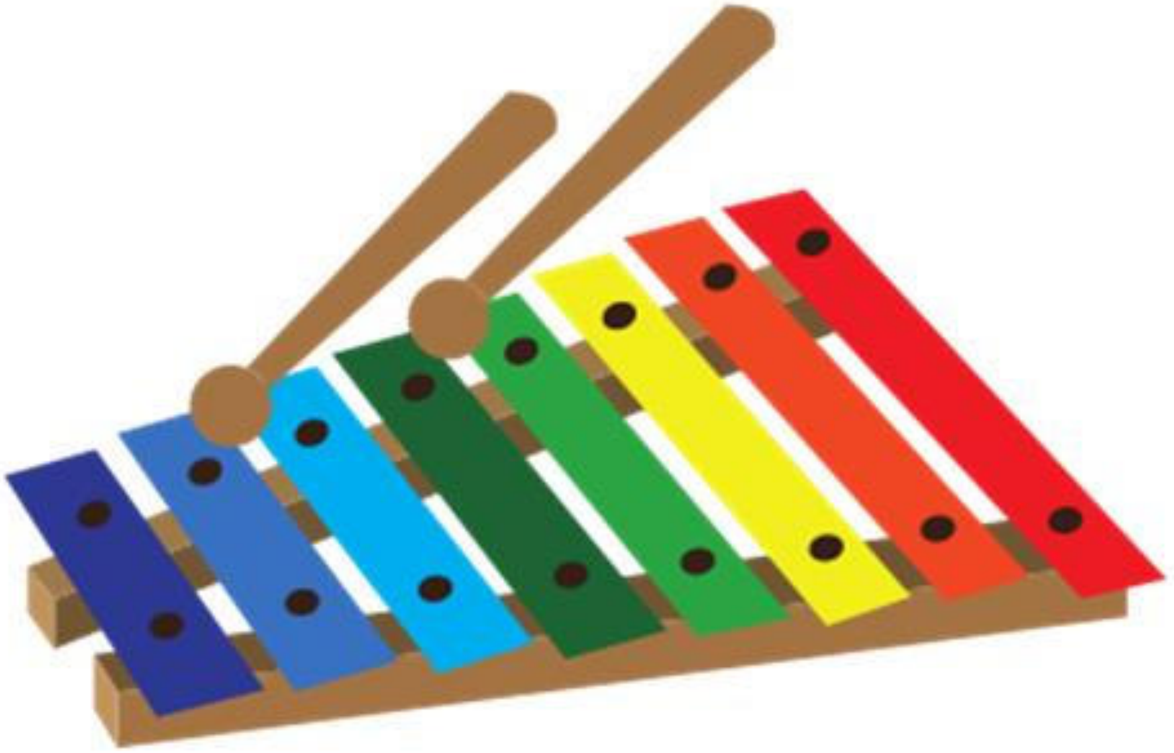

Xilófono

Y y

Yogurt

Z z

Zorro